#201 LOCKPORT

MONDAY THRU FRIDAY

DEPARTS MAIN & LOCUST

LOCUST & MAIN (LOCKPORT)	TRANSIT & ROBINSON	LOCUST & MAIN (LOCKPORT)
A.M.	**A.M.**	**A.M.**
645	710	730
745	810	830
1045	1110	1130
1145	1210	1230
P.M.	**P.M.**	**P.M.**
1250	115	135
145	210	230
245	310	330
350	415	435
445	510	530

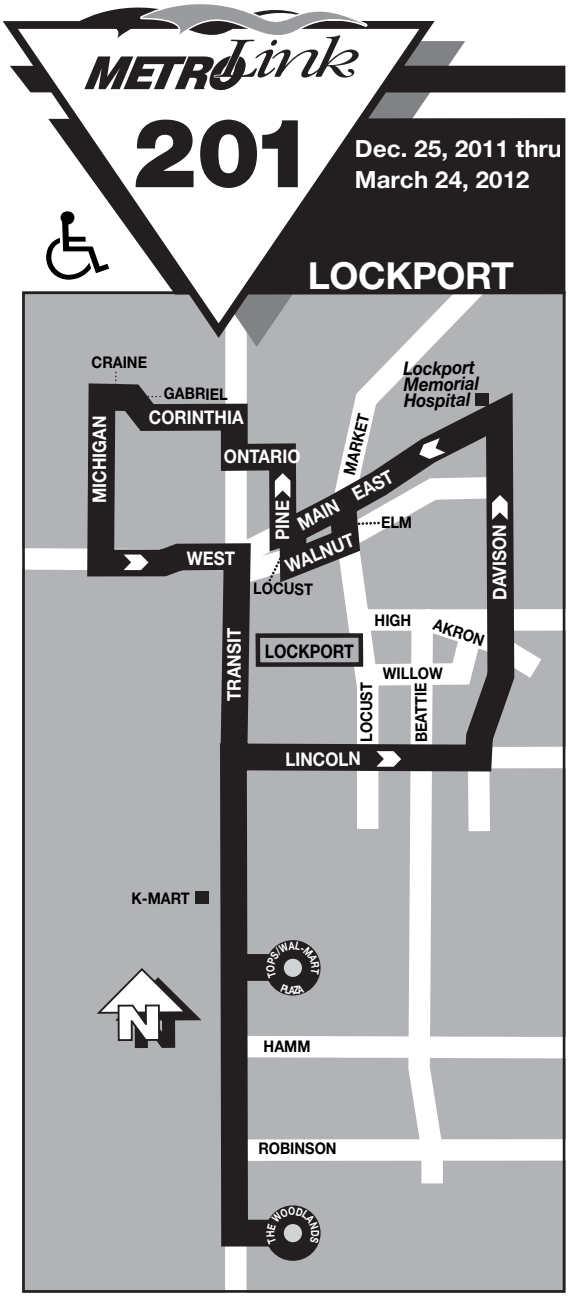

Check timetable for possible schedule adjustments.

NFTA-METRO 855-7211

***for information:* www.nfta.com**

TDD/Relay 711 or 1-800-662-1220

♿ **- All Metro service is accessible**

If you're boarding more than twice, Metro's Day Pass is the way to go.

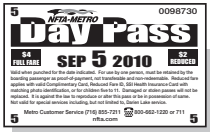

Just $4

available from your operator or Metro ticket vending machines

CASH FARES

	Full	Reduced*
Boarding Fare	$1.75	$ .75

METRO PASSES

Pass Type	Full	Reduced*
Systemwide Day Pass	$ 4	$ 2
Systemwide Monthly Pass	$64	$32

Metro Monthly Passes are valid for unlimited rides during the month of issue. Monthly passes are good throughout the system. They can be purchased at participating Tops, Dash's, Budwey's, Wilson Farms and other area vendors. Check nfta.com for a complete list. Passes are also available at Metro ticket vending machines.

Metro Day Passes are valid on the service day of purchase (5 a.m. to 2 a.m.) and available at Metro ticket vending machines or from your bus operator.

TRANSFERS - TOKENS - FAREBOXES

Transfers are no longer available. Boarding fare or proof-of-payment is required each time you board a bus or train. **Free bus to rail proof of pay ent tickets** are available from bus operators and are valid for continuing your trip on Metro Rail or #8 Main buses only. A One-way Metro Rail ticket (not a Two-way ticket) is valid for continuing on a connecting metro bus.

Token are no longer sold. Tokens will continue to be accepted as fare payment through August 2013.

Metro Fareboxes accept U.S. currency, Metro passes and Metro tokens. Remember, bus and trolley operators do not make change.

Please have your exact fare ready when boarding.

***** Reduced fares are available for children five to 11 years old, seniors (65 and older), disabled and Medicare with proper ID. Children four and under ride free with an adult, limit three children per fare paying adult.

To qualify for reduced fares, passengers must present approved ID: Erie/Niagara County Complimentary Card, Metro Half-Fare Card or Medicare Card. Present when boarding your bus or when requested on Metro Rail.

Printed by NFTA Metro Printing Dept.