If you're boarding more than twice, Metro's Day Pass is the way to go.

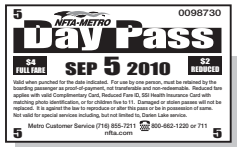

Just $4

available from your operator or Metro ticket vending machines

CASH FARES

	Full	Reduced*
Boarding Fare	$1.75	$ .75

METRO PASSES

Pass Type	Full	Reduced*
Systemwide Day Pass	$ 4	$ 2
Systemwide Monthly Pass	$64	$32

Metro Monthly Passes are valid for unlimited rides during the month of issue. Monthly passes are good throughout the system. They can be purchased at participating Tops, Dash's, Budwey's, Wilson Farms and other area vendors. Check nfta.com for a complete list. Passes are also available at Metro ticket vending machines.

Metro Day Passes are valid on the service day of purchase (5 a.m. to 2 a.m.) and available at Metro ticket vending machines or from your bus operator.

TRANSFERS - TOKENS - FAREBOXES

Transfers are no longer available. Boarding fare or proof-of-payment is required each time you board a bus or train. **Free bus to rail proof of pay ent tickets** are available from bus operators and are valid for continuing your trip on Metro Rail or #8 Main buses only. A One-way Metro Rail ticket (not a Two-way ticket) is valid for continuing on a connecting metro bus.

Token are no longer sold. Tokens will continue to be accepted as fare payment through August 2013.

Metro Fareboxes accept U.S. currency, Metro passes and Metro tokens. Remember, bus and trolley operators do not make change.

Please have your exact fare ready when boarding.

***** Reduced fares are available for children five to 11 years old, seniors (65 and older), disabled and Medicare with proper ID. Children four and under ride free with an adult, limit three children per fare paying adult.

To qualify for reduced fares, passengers must present approved ID: Erie/Niagara County Complimentary Card, Metro Half-Fare Card or Medicare Card. Present when boarding your bus or when requested on Metro Rail.

Printed by NFTA Metro Printing Dept.

#22 PORTER-BEST

MONDAY THRU FRIDAY

TOWARD LAKEVIEW

THRUWAY MALL TRANSIT CTR.	WALDEN & BAILEY	BEST & GENESEE	CITY HONORS H.S.	BEST & MAIN (RAIL STA.)	LAKEVIEW & JERSEY
A.M.	A.M.	A.M.	A.M.	A.M.	A.M.
602	613	618		627	637
632	643	648		657	707
658	710	716		726	736
✏720	732	738		748	758
728	740	746		756	806
758	810	816		826	836
901	913	918		927	937
1001	1013	1018		1027	1037
1101	1113	1118		1127	1137
P.M.	P.M.	P.M.	P.M.	P.M.	P.M.
1201	1213	1218		1227	1237
106	118	123		132	143
206	218	223		232	243
			✏A230	233	244
236	248	253		302	313
306	318	323		332	343
336	348	353		402	413
406	418	423		432	443
436	448	453		502	513
506	518	523		532	542
538	550	555		602	612
608	620	625		632	642
708	720	725		732	742
808	818	823		830	840
908	918	923		930	940

TOWARD THRUWAY

LAKEVIEW & JERSEY	DAVINCI H.S.	BEST & MAIN (RAIL STA.)	BEST & GENESEE	WALDEN & BAILEY	THRUWAY MALL TRANSIT CTR.
A.M.	A.M.	A.M.	A.M.	A.M.	A.M.
613		624	632	636	647
643		654	702	706	717
713		725	733	737	748
743		755	803	807	818
843		855	903	908	919
943		955	1003	1008	1019
1043		1055	1103	1108	1119
1143		1155	1203	1208	1220
P.M.	P.M.	P.M.	P.M.	P.M.	P.M.
1243		1255	103	108	120
148		200	209	215	227
	✏D235	246	255	301	
248		300	309	315	328
318		330	339	345	358
348		400	409	415	428
418		430	439	445	458
448		500	509	515	528
518		530	539	544	557
548		558	605	610	622
648		658	705	709	721
748		758	805	809	820
846		856	903	907	918
946		956	1003	1007	1017

♿ - All Metro service is accessible.

✏ - School Days Only. (Actual time may change depending on daily variations in School Hours.)

#22 PORTER-BEST

SATURDAY

TOWARD LAKEVIEW

THRUWAY MALL TRANSIT CTR.	WALDEN & BAILEY	BEST & GENESEE	BEST & MAIN (RAIL STA.)	LAKEVIEW & JERSEY
A.M.	A.M.	A.M.	A.M.	A.M.
745	755	759	806	816
845	855	859	907	917
945	955	1000	1008	1018
1045	1056	1101	1109	1119
1145	1156	1201	1209	1219
P.M.	P.M.	P.M.	P.M.	P.M.
1245	1256	101	109	119
145	156	201	209	219
245	256	301	309	319
345	355	400	408	418
445	455	500	508	518
545	555	600	607	617

TOWARD THRUWAY

LAKEVIEW & JERSEY	BEST & MAIN (RAIL STA.)	BEST & GENESEE	WALDEN & BAILEY	THRUWAY MALL TRANSIT CTR.
A.M.	A.M.	A.M.	A.M.	A.M.
825	835	842	846	856
925	935	942	946	957
1025	1035	1042	1047	1058
1125	1135	1143	1148	1159
P.M.	P.M.	P.M.	P.M.	P.M.
1225	1235	1243	1248	1259
125	135	143	148	200
225	235	243	248	300
325	335	343	348	400
425	435	443	448	500
525	535	543	548	559
625	635	642	646	657

SUNDAY AND HOLIDAYS

TOWARD LAKEVIEW

THRUWAY MALL TRANSIT CTR.	WALDEN & BAILEY	BEST & GENESEE	BEST & MAIN (RAIL STA.)	LAKEVIEW & JERSEY
A.M.	A.M.	A.M.	A.M.	A.M.
800	808	812	819	829
1000	1008	1012	1019	1029
P.M.	P.M.	P.M.	P.M.	P.M.
1200	1210	1215	1223	1233
200	210	215	223	233
400	410	415	423	433
600	610	615	622	631

TOWARD THRUWAY

LAKEVIEW & JERSEY	BEST & MAIN (RAIL STA.)	BEST & GENESEE	WALDEN & BAILEY	THRUWAY MALL TRANSIT CTR.
A.M.	A.M.	A.M.	A.M.	A.M.
840	850	857	901	911
1040	1050	1057	1102	1112
P.M.	P.M.	P.M.	P.M.	P.M.
1240	1250	1258	103	114
240	250	258	303	314
440	450	458	503	514
640	649	656	700	711

♿ - All Metro service is accessible.

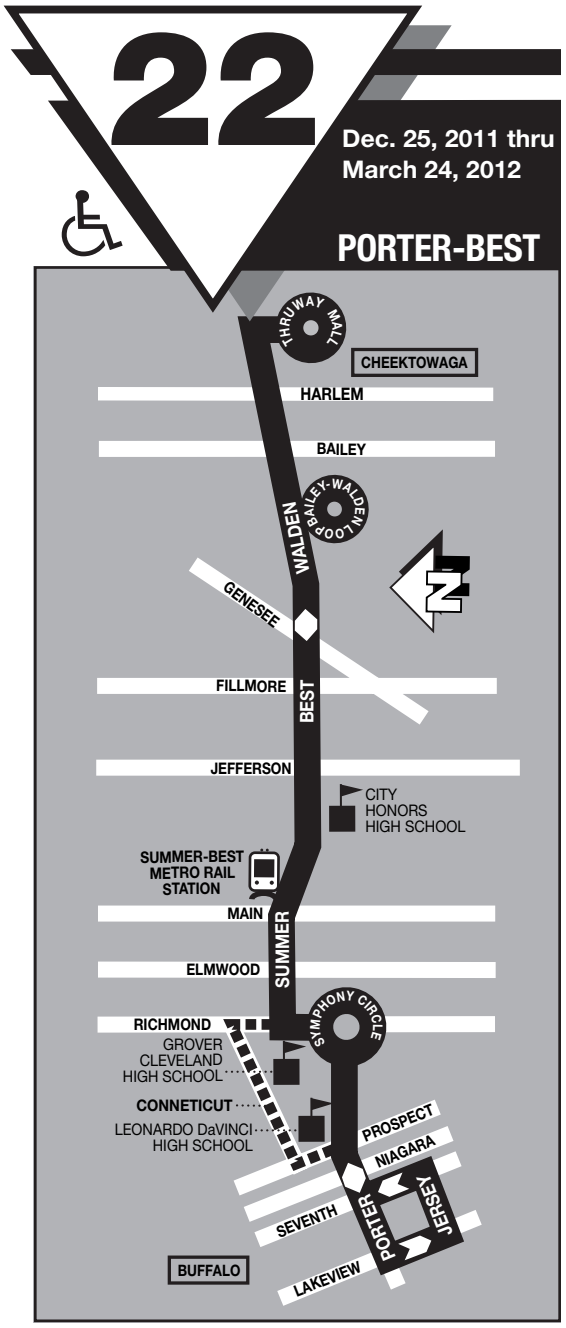

Check timetable for possible schedule adjustments.

NFTA-METRO 855-7211
for information: www.nfta.com
TDD/Relay 711 or 1-800-662-1220