#55 PINE AVENUE

MONDAY THRU FRIDAY

TO PORTAGE ROAD TRANSIT CENTER

LOCUST & MAIN (LOCKPORT)	B.O.C.E.S.	NIAGARA COMMUNITY COLLEGE	N. FALLS BLVD. & WARD	ARC & SY ROAD	NIAGARA FALLS AIRPORT	SUMMIT BUSINESS PARK	MILITARY & N. FALLS BLVD.	NIAGARA TRANSIT CENTER	N. FALLS BLVD. & 56TH ST.	PINE & HYDE PARK	3RD & OLD FALLS ST. (CASINO)	PORTAGE RD TRANSIT CENTER
A.M.	A.M.	A.M.	A.M.	A.M.	A.M.	A.M.	A.M.	A.M.	A.M.	A.M.	A.M.	A.M.
					A513		519	522	531	534	541	549
					A602		608	611	620	624	632	640
					A630		636	639	648	652	700	708
					A702		708	711	720	724	732	740
▲L652	713	717	727		734							758
					A750		756	759	808	812	820	828
	F804	808	818		825		831	835	845	849	900	909
					A856		902	906	916	920	931	940
	F921	925	935		942		948	952	1002	1006	1017	1026
					A1015		1021	1025	1035	1039	1050	1059
	F1006	1010	1020		1027		1033	1037	1047	1051	1102	1111
L1016	1036	1040	1050		1057		1103	1107	1117	1121	1132	1141
	F1109	1113	1123		1130		1136	1140	1150	1154	1205	1214
					A1158		1204	1208	1218	1222	1233	1242
P.M.	P.M.	P.M.	P.M.	P.M.	P.M.	P.M.	P.M.	P.M.	P.M.	P.M.	P.M.	P.M.
	F1204	1208	1218		1225		1231	■1235	1251	1255	106	115
					A1254		100	104	114	118	129	138
	F1256	100	110		117		124	128	138	142	153	202
					A208		215	219	229	233	245	254
	F203	207	217		224		231	235	245	249	301	310
				C240			★254	■258	321	325	337	346
					A324		331	335	345	349	401	410
					B332	342	353	357	407	411	423	432
	F338	342	352		359		406	410	420	424	436	445
L343	403	407	417		424		431	435	445	449	501	510
	F439	443	453		500		507	511	521	525	536	545
					A517		524	528	538	542	553	602
					A600		607	611	621	625	636	645
	F615	619	629		636		643	647	657	701	711	719
L609	630	634	644		651		658	702	712	716	726	734
	F711	715	725		732		738	742	752	756	806	814
	F811	815	825		832		838	842	852	856	906	914
	F919	923	933		940		946	949	958	1001	1010	1018
					A1029		1035	1037	1045	1047	1056	1104
					A1125		1131	1133	1141	1143	1152	1200

FROM PORTAGE ROAD TRANSIT CENTER

PORTAGE RD TRANSIT CENTER	3RD & OLD FALLS ST. (CASINO)	PINE & HYDE PARK	N. FALLS BLVD. & 56TH ST.	MILITARY & N. FALLS BLVD.	NIAGARA TRANSIT CENTER	SUMMIT BUSINESS PARK	THE SUMMIT	NIAGARA FALLS AIRPORT	ARC & SY ROAD	N. FALLS BLVD. & WARD	NIAGARA COMMUNITY COLLEGE	B.O.C.E.S.	LOCUST & MAIN (LOCKPORT)
A.M.	A.M.	A.M.	A.M.	A.M.	A.M.	A.M.	A.M.	A.M.	A.M.	A.M.	A.M.	A.M.	A.M.
B508	516	527	531	536	539	551		557					
L517	525	536	540	545	548			604		612	622	626	644
B556	604	615	619	624	627	639		645					
F645	653	704	708	714	717			733		741	751	755	
A715	724	735	739	745	748		804	810					
F746	755	806	810	816	819			835		843	853	857	
★C808	817	828	■832	845	848				908				
L835	844	855	859	905	909			926		934	944	948	1006
F846	855	906	910	916	920			937		945	955	959	
A911	920	931	935	941	945		1002	1008					
F949	958	1009	1013	1019	1023			1040		1048	1058	1102	
A1000	1009	1020	1024	1030	1034		1051	1057					
F1035	1044	1055	■1059	1110	1114			1131		1139	1149	1153	
F1120	1129	1140	1144	1150	1154			1211		1219	1229	1233	
A1145	1154	1205	1209	1217	1221		1238	1244					
P.M.	P.M.	P.M.	P.M.	P.M.	P.M.	P.M.	P.M.	P.M.	P.M.	P.M.	P.M.	P.M.	P.M.
A1220	1230	1242	1246	1254	1258		115	121					
F1239	1249	101	105	113	117			134		142	152	156	
A100	110	122	126	134	138		155	201					
C134	144	156	200	208	212				232				
L156	206	218	222	230	234			251		259	309	313	330
F210	220	232	★236	248	252			309		317	327	331	
A224	234	246	250	258	302		319	325					
F314	324	336	340	348	352			409		417	428	432	
A404	414	426	430	438	442		459	505					
A439	449	501	505	511	515		532	538					
F451	501	512	516	522	526			543		551	602	606	
▲L455								520		528	539	543	602
A517	527	538	542	548	552		609	615					
F549	559	610	614	620	624			641		649	700	704	
A615	625	636	640	646	650		707	713					
F650	700	711	715	721	725			742		749	800	804	
A726	735	746	750	756	800		817	823					
F759	808	819	823	829	833			850		857	908	912	
A839	848	859	903	909	912		929	935					
A921	930	941	945	951	954		1010	1016					
A1025	1034	1044	1048	1053	1055		1111	1117					
A.M.	A.M.	A.M.	A.M.	A.M.	A.M.	A.M.	A.M.	A.M.	A.M.	A.M.	A.M.	A.M.	A.M.
A1207	1214	1222	1226	1231	1233		1249	1255					

♿ - All Metro service is accessible.
A - To or From Niagara Falls Airport
B - To or From Niagara Falls Airport via Summit Business Park
C - To or From ARC on Niagara Falls Blvd.
F - To or From NCCC/Boces on Niagara Falls Blvd.
L - To or From Lockport
■ - Via Community Education Center (60th St. School).
▲ - To or From Lockport via Robert Moses Pkwy.
★ - Via Niagara Falls Blvd. and Factory Outlet Blvd. (leaving Opportunities Unlimited at 3:01 pm.) via Main, 3rd, Buffalo, 4th to NFTC .

Note: "A" trips from Portage Road Transit Center serve The Summit via Williams Rd., Sawyer, Plaza, Lancelot and Williams Rd. again before ending at Niagara Falls Airport. Transfers to other Route 55 or MetroLink 200 buses can be made at the airport.

★ - Via Niagara Falls Blvd. and Factory Outlet Blvd. (leaving Opportunities Unlimited at 8:37 am and 2:40 pm). AM Trip via 3rd, Buffalo, 4th, Rainbow, regular route.

SATURDAY

TO PORTAGE ROAD TRANSIT CENTER

NIAGARA FALLS AIRPORT	MILITARY & N. FALLS BLVD.	NIAGARA TRANSIT CENTER	N. FALLS BLVD. & 56TH ST.	PINE & HYDE PARK	3RD & OLD FALLS ST. (CASINO)	PORTAGE RD TRANSIT CENTER
A.M.	**A.M.**	**A.M.**	**A.M.**	**A.M.**	**A.M.**	**A.M.**
A647	654	657	707	710	719	727
A830	837	840	850	853	902	910
A1015	1022	1026	1036	1039	1049	1057
A1107	1114	1118	1128	1131	1141	1149
P.M.	**P.M.**	**P.M.**	**P.M.**	**P.M.**	**P.M.**	**P.M.**
A1220	1227	1231	1241	1244	1254	102
A116	123	127	137	140	150	158
A210	217	221	231	234	244	252
A306	313	317	327	330	340	349
A402	409	413	423	426	436	445
A533	540	544	554	557	607	616
A728	735	739	749	752	802	810
A815	822	825	835	838	848	856
A921	928	931	941	944	954	1001

FROM PORTAGE ROAD TRANSIT CENTER

PORTAGE RD TRANSIT CENTER	3RD & OLD FALLS ST. (CASINO)	PINE & HYDE PARK	N. FALLS BLVD. & 56TH ST.	MILITARY & N. FALLS BLVD.	NIAGARA TRANSIT CENTER	THE SUMMIT	NIAGARA FALLS AIRPORT
A.M.	**A.M.**	**A.M.**	**A.M.**	**A.M.**	**A.M.**	**A.M.**	**A.M.**
A733	741	750	754	759	803	817	823
A917	925	934	938	943	947	1001	1007
A1007	1015	1024	1028	1035	1039	1054	1100
A1119	1127	1136	1140	1147	1151	1206	1212
P.M.	**P.M.**	**P.M.**	**P.M.**	**P.M.**	**P.M.**	**P.M.**	**P.M.**
A1216	1224	1233	1237	1244	1248	103	109
A109	118	129	133	140	144	159	205
A203	212	223	227	234	238	253	259
A259	308	319	323	330	334	349	355
A430	439	450	454	501	505	520	526
A626	635	646	650	657	701	715	721
A715	722	734	738	744	748	802	808
A824	832	841	845	851	855	908	914

SUNDAY AND HOLIDAYS

TO PORTAGE ROAD TRANSIT CENTER

NIAGARA FALLS AIRPORT	MILITARY & N. FALLS BLVD.	NIAGARA TRANSIT CENTER	N. FALLS BLVD. & 56TH ST.	PINE & HYDE PARK	3RD & OLD FALLS ST. (CASINO)	PORTAGE RD TRANSIT CENTER
A.M.	**A.M.**	**A.M.**	**A.M.**	**A.M.**	**A.M.**	**A.M.**
		805	814	817	826	834
		930	939	942	951	959
A1048	1054	1058	1107	1110	1119	1127
P.M.	**P.M.**	**P.M.**	**P.M.**	**P.M.**	**P.M.**	**P.M.**
A1230	1236	1240	1249	1252	101	109
A228	234	238	247	250	259	307
A411	417	421	430	433	442	450
A508	515	519	528	531	540	547
A651	658	702	711	714	723	730
A845	852	856	905	908	917	924

FROM PORTAGE ROAD TRANSIT CENTER

PORTAGE RD TRANSIT CENTER	3RD & OLD FALLS ST. (CASINO)	PINE & HYDE PARK	N. FALLS BLVD. & 56TH ST.	MILITARY & N. FALLS BLVD.	NIAGARA TRANSIT CENTER	THE SUMMIT	NIAGARA FALLS AIRPORT
A.M.	**A.M.**	**A.M.**	**A.M.**	**A.M.**	**A.M.**	**A.M.**	**A.M.**
A857	905	914	918	924	928	941	947
A953	1001	1010	1014	1020	1024	1037	1043
A1132	1140	1149	1153	1159	1203	1217	1223
P.M.	**P.M.**	**P.M.**	**P.M.**	**P.M.**	**P.M.**	**P.M.**	**P.M.**
A128	136	146	150	157	201	215	221
A311	319	329	333	340	344	358	404
A408	416	426	430	437	441	455	501
458	506	516	520	527	531		
A552	600	610	614	620	624	638	644
A735	743	752	756	802	806	819	825
929	937	946	950	956	1000		

This is a GREEN route.

Look for the colored light in the bus's front window. Metro's bus stop signs have a matching color dot. Color-coding makes it easier to spot your routes, whether English is your first language or not.

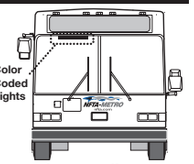

Remember, the route numbers should match as well.

If you're boarding more than twice, Metro's Day Pass is the way to go.

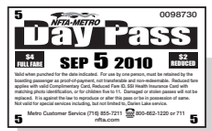

Just $4

available from your operator or Metro ticket vending machines

CASH FARES

	Full	Reduced*
Boarding Fare	$1.75	$ .75

METRO PASSES

Pass Type	Full	Reduced*
Systemwide Day Pass	$ 4	$ 2
Systemwide Monthly Pass	$64	$32

Metro Monthly Passes are valid for unlimited rides during the month of issue. Monthly passes are good throughout the system. They can be purchased at participating Tops, Dash's, Budwey's, Wilson Farms and are available at Metro ticket vending machines.

Metro Day Passes are valid on the service day of purchase (5 a.m. to 2 a.m.) and available at Metro ticket vending machines or from your bus operator.

TRANSFERS - TOKENS - FAREBOXES

Transfers: Effective September 1, 2010 bus-to-bus transfers are eliminated. Boarding fare or proof-of-payment is required each time you board a bus or train. Transferring between buses and trains requires proof-of-payment: Monthly pass, Day pass, rail ticket or bus-to-rail transfer. Free bus to rail transfers are only available from bus operators and are valid for transfer to Metro Rail or #8 Main buses only.

Tokens: Tokens will not be sold after September 1, 2010. Tokens will continue to be accepted as fare payment through August 2013.

Metro Fareboxes accept U.S. currency, Metro passes and Metro tokens. Remember, bus and trolley operators do not make change.

Please have your exact fare ready when boarding.

* Reduced fares are available for children five to 11 years old, seniors (65 and older), disabled and Medicare with proper ID. Children four and under ride free with an adult, limit three children per fare paying adult.

To qualify for reduced fares, passengers must present approved ID: Erie/Niagara County Complimentary Card, Metro Half-Fare Card or Medicare Card. Present when boarding your bus or when requested on Metro Rail.

Printed by NFTA Metro Printing Dept.

55

Dec. 25, 2011 thru March 24, 2012

PINE AVENUE

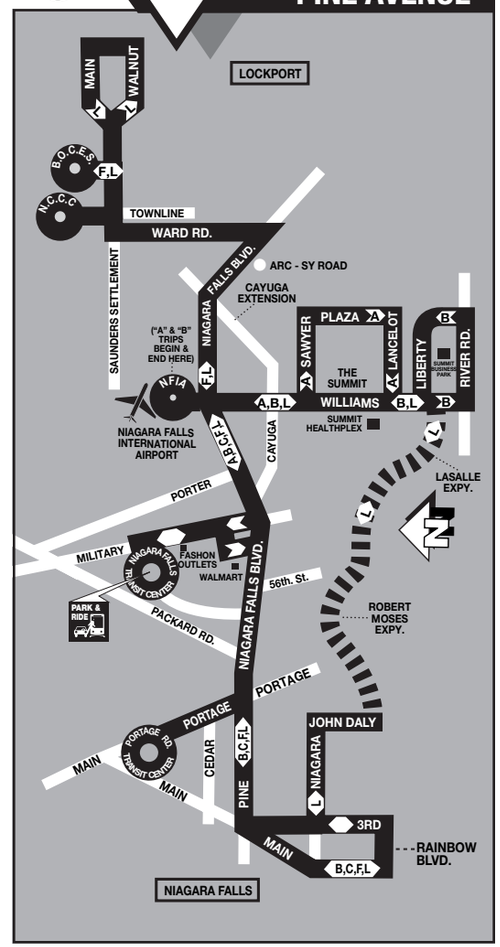

Check timetable for possible schedule adjustments.

NFTA-METRO 855-7211

for information: **www.nfta.com**

TDD/Relay 711 or 1-800-662-1220