EXPRESS 75

Dec. 25, 2011 thru March 24, 2012

WEST SENECA

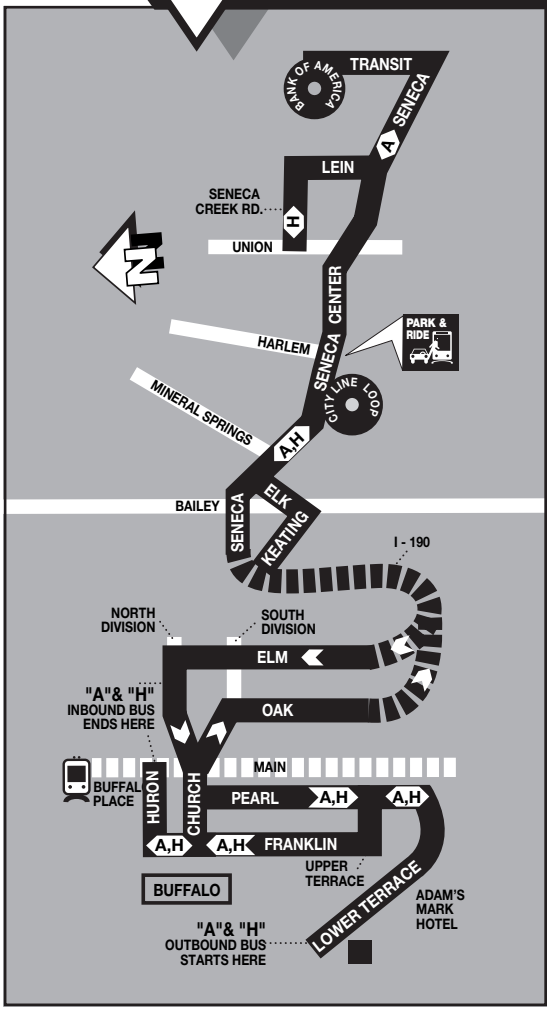

Check timetable for possible schedule adjustments.

NFTA-METRO 855-7211

for information: **www.nfta.com**

TDD/Relay 711 or 1-800-662-1220

#75 WEST SENECA - EXPRESS

MONDAY THRU FRIDAY

TO DOWNTOWN BUFFALO

BANK OF AMERICA	UNION & SENECA CREEK	SENECA & BULLIS	SENECA CITY LINE	BAILEY & SENECA	HURON & MAIN
A.M.	**A.M.**	**A.M.**	**A.M.**	**A.M.**	**A.M.**
A706		713	728	739	756
	H728	736	751	802	819

FROM DOWNTOWN BUFFALO

LOWER TERRACE & CHARLES	BAILEY & ELK	SENECA CITY LINE	SENECA & BULLIS	BANK OF AMERICA	UNION & SENECA CREEK
P.M.	**P.M.**	**P.M.**	**P.M.**	**P.M.**	**P.M.**
A408	421	431	444	450	
H447	500	508	521		528

A - To/From Fillmore & Riley (E. Aurora)
H - To/From Seneca Creek
♿ - All Metro service is accessible

If you're boarding more than twice, Metro's Day Pass is the way to go.

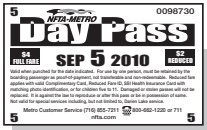

Just $4

available from your operator or Metro ticket vending machines

CASH FARES

	Full	Reduced*
Boarding Fare	$1.75	$ .75

METRO PASSES

Pass Type	Full	Reduced*
Systemwide Day Pass	$ 4	$ 2
Systemwide Monthly Pass	$64	$32

Metro Monthly Passes are valid for unlimited rides during the month of issue. Monthly passes are good throughout the system. They can be purchased at participating Tops, Dash's, Budwey's, Wilson Farms and other area vendors. Check nfta.com for a complete list. Passes are also available at Metro ticket vending machines.

Metro Day Passes are valid on the service day of purchase (5 a.m. to 2 a.m.) and available at Metro ticket vending machines or from your bus operator.

TRANSFERS - TOKENS - FAREBOXES

Transfers are no longer available. Boarding fare or proof-of-payment is required each time you board a bus or train. **Free bus to rail proof of pay ent tickets** are available from bus operators and are valid for continuing your trip on Metro Rail or #8 Main buses only. A One-way Metro Rail ticket (not a Two-way ticket) is valid for continuing on a connecting metro bus.

Token are no longer sold. Tokens will continue to be accepted as fare payment through August 2013.

Metro Fareboxes accept U.S. currency, Metro passes and Metro tokens. Remember, bus and trolley operators do not make change.

Please have your exact fare ready when boarding.

***** Reduced fares are available for children five to 11 years old, seniors (65 and older), disabled and Medicare with proper ID. Children four and under ride free with an adult, limit three children per fare paying adult.

To qualify for reduced fares, passengers must present approved ID: Erie/Niagara County Complimentary Card, Metro Half-Fare Card or Medicare Card. Present when boarding your bus or when requested on Metro Rail.