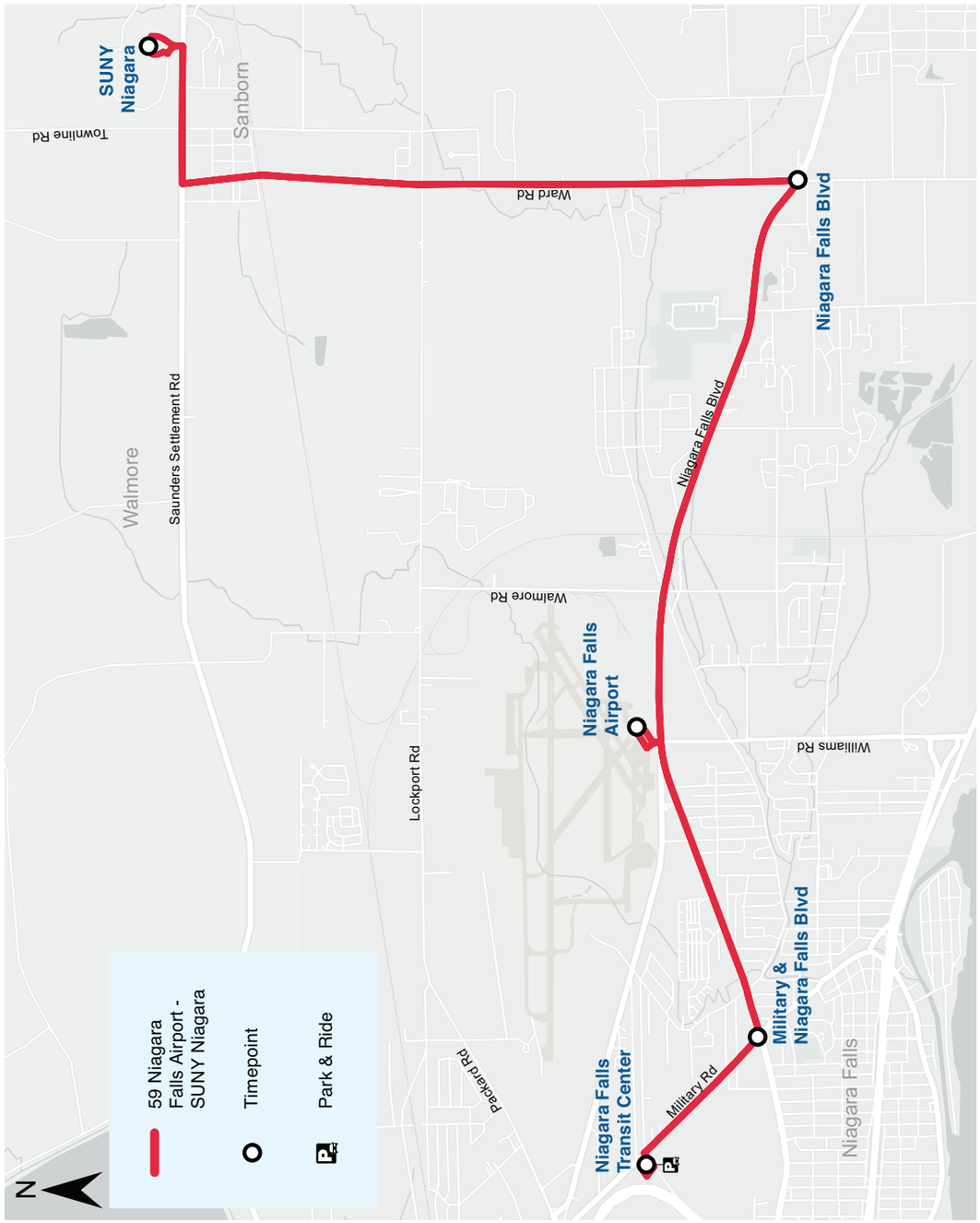

How to Ride Metro

Fares

REDUCED FARES ARE 50% OFF THE FULL FARE PRICE

Single / Una ida	$2
Day Pass* / Pase de un día	$5
Seven Day Pass* / Pase de siete días	$25
31 Day Pass* / Pase de 31 días	$75

*ONLY AVAILABLE AT TICKET VENDING MACHINES OR WITH A METGO ACCOUNT

MetGo

MetGo is the way to pay for Metro Bus and Rail.
MetGo is a reloadable, account-based system.
Visit metgo.nfta.com for more information.

Metro Alerts

Ride smart. Real-time alerts for a hassle-free Metro commute. For more information visit metro.nfta.com/alerts.

See Say App

See something? Say something.
Quickly and discreetly report suspicious activity to the NFTA Transit Police.

Scan the QR code or send a text to (716) 800-4036.

About This Route:

Please be at your stop **five minutes prior** to pick-up time. All times can be affected by changes in weather, traffic, road, and mechanical conditions.

Favor de estar en su parada cinco minutos antes de la hora de recogida. Todos los tiempos de su horario de ruta pueden ser afectados por cambios climáticos, trafico, carretera y condiciones mecánicas.

59

Niagara Falls Airport - SUNY Niagara

Effective 6/21/2026

Destinations

SUNY Niagara
Niagara Falls Transit Center
Niagara Falls International Airport

Discrimination, or other complaints/Discriminación u otras quejas:
NFTA EEO Office/Oficina, 181 Ellicott Street, Buffalo, NY 14203

NFTA-METRO

(716) 855-7211 TTY/Relay 711
info@nfta.com metro.nfta.com

59

WEEKDAYS

INBOUND TO NIAGARA FALLS TRANSIT CENTER

SUNY NIAGARA	NIAGARA FALLS BLVD & WARD	NIAGARA FALLS AIRPORT	MILITARY & NIAGARA FALLS BLVD	NIAGARA FALLS TRANSIT CENTER
7:15	7:26	7:33	7:38	7:41
8:15	8:26	8:33	8:38	8:41
9:15	9:26	9:33	9:38	9:41
10:15	10:26	10:33	10:39	10:42
11:15	11:26	11:33	11:39	11:43
12:15	**12:26**	**12:33**	**12:39**	**12:43**
1:15	**1:26**	**1:33**	**1:39**	**1:43**
2:15	**2:26**	**2:33**	**2:39**	**2:43**
3:25	**3:36**	**3:43**	**3:49**	**3:53**
4:15	**4:26**	**4:33**	**4:39**	**4:43**
5:15	**5:26**	**5:33**	**5:39**	**5:43**
6:15	**6:26**	**6:33**	**6:39**	**6:43**
7:15	**7:26**	**7:33**	**7:39**	**7:42**

OUTBOUND TO SUNY NIAGARA

NIAGARA FALLS TRANSIT CENTER	MILITARY & NIAGARA FALLS BLVD	NIAGARA FALLS AIRPORT	NIAGARA FALLS BLVD & WARD	SUNY NIAGARA
6:25	6:29	6:34	6:41	6:51
7:25	7:29	7:35	7:42	7:52
8:30	8:34	8:40	8:47	8:57
9:30	9:34	9:40	9:47	9:57
10:30	10:34	10:40	10:47	10:57
11:30	11:34	11:40	11:47	11:57
12:30	**12:34**	**12:40**	**12:47**	**12:57**
1:30	**1:34**	**1:40**	**1:48**	**1:58**
2:30	**2:34**	**2:40**	**2:47**	**2:57**
3:30	**3:34**	**3:40**	**3:47**	**3:57**
4:10	**4:14**	**4:21**	**4:28**	**4:38**
5:10	**5:14**	**5:21**	**5:28**	**5:38**
6:10	**6:14**	**6:21**	**6:28**	**6:38**

SATURDAYS

INBOUND TO NIAGARA FALLS TRANSIT CENTER

SUNY NIAGARA	NIAGARA FALLS BLVD & WARD	NIAGARA FALLS AIRPORT	MILITARY & NIAGARA FALLS BLVD	NIAGARA FALLS TRANSIT CENTER
11:00	11:10	11:17	11:23	11:27
12:55	**1:05**	**1:12**	**1:18**	**1:22**
2:50	**3:00**	**3:07**	**3:13**	**3:17**
5:00	**5:10**	**5:17**	**5:23**	**5:27**
7:00	**7:10**	**7:17**	**7:23**	**7:26**

OUTBOUND TO SUNY NIAGARA

NIAGARA FALLS TRANSIT CENTER	MILITARY & NIAGARA FALLS BLVD	NIAGARA FALLS AIRPORT	NIAGARA FALLS BLVD & WARD	SUNY NIAGARA
10:25	10:29	10:34	10:41	10:51
12:20	**12:25**	**12:31**	**12:38**	**12:48**
2:15	**2:20**	**2:25**	**2:32**	**2:41**
4:25	**4:30**	**4:37**	**4:44**	**4:53**
6:25	**6:30**	**6:37**	**6:44**	**6:53**

SUNDAYS/HOLIDAYS

INBOUND TO NIAGARA FALLS TRANSIT CENTER

SUNY NIAGARA	NIAGARA FALLS BLVD & WARD	NIAGARA FALLS AIRPORT	MILITARY & NIAGARA FALLS BLVD	NIAGARA FALLS TRANSIT CENTER
1:00	**1:11**	**1:19**	**1:24**	**1:28**
2:55	**3:06**	**3:14**	**3:19**	**3:23**
5:00	**5:11**	**5:19**	**5:24**	**5:28**

OUTBOUND TO SUNY NIAGARA

NIAGARA FALLS TRANSIT CENTER	MILITARY & NIAGARA FALLS BLVD	NIAGARA FALLS AIRPORT	NIAGARA FALLS BLVD & WARD	SUNY NIAGARA
12:25	**12:29**	**12:34**	**12:43**	**12:55**
2:20	**2:24**	**2:29**	**2:38**	**2:50**
4:25	**4:29**	**4:34**	**4:43**	**4:55**

P.M. TIMES ARE IN **BOLD** / LOS HORARIOS PM SE INDICAN **EN LETRAS OSCURAS**